

# Patient report

Bio-Rad                      DATE: 01/04/2020  
D-10                         TIME: 05:21 PM  
S/N: #DC2K755917        Software version: 4.30-2  
Sample ID:                 10510900  
Injection date             01/04/2020 05:15 PM  
Injection #: 50             Method: HbA1c  
Rack #: ---                 Rack position: 1

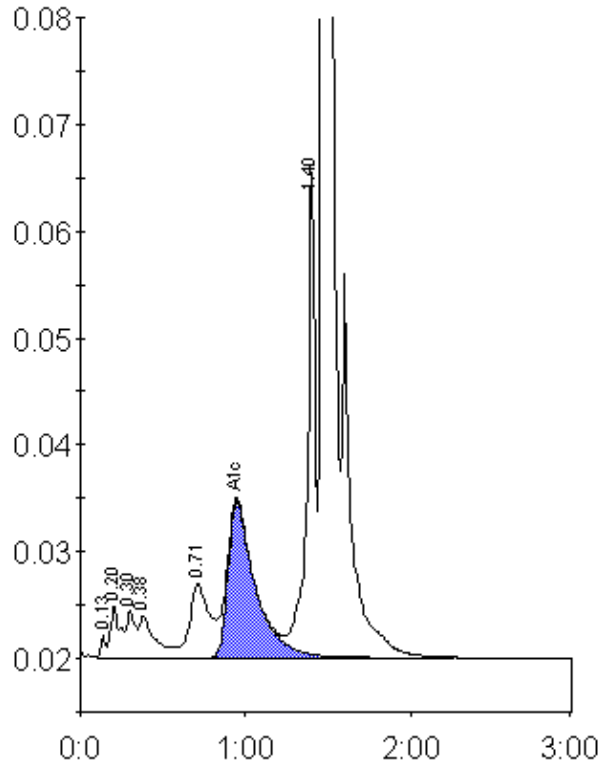

Peak table - ID: 10510900

Peak	R.time	Height	Area	Area %
Unknown	0.13	2076	3933	0.2
A1a	0.20	4870	19584	1.0
A1b	0.30	4416	17253	0.9
Unknown	0.38	3955	26219	1.4
LA1c/CHb-1	0.71	6963	56882	3.0
A1c	0.95	14601	168787	11.9
P3	1.40	45804	154535	8.2
A0	1.47	448982	1444498	76.4
Total Area:	1891691			

Concentration:	%
A1c	11.9